

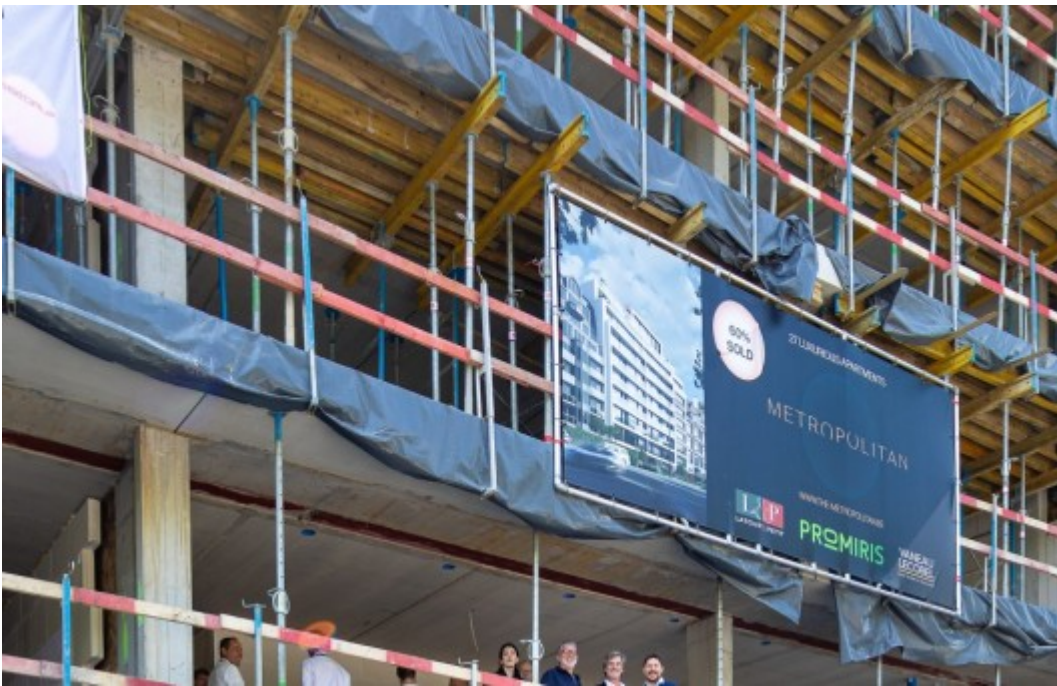

EMILE DE MOT

Construction of a
building with 27 flats
and a building with
36 student flats

Avenue Emile de Motlaan, 25
à 1000 Brussels



EMILE DE MOT

Property Owner
Compagnie de développement Promiris
 Architect
AXENT Architects
 Structural engineer
Ellyps
 Special engineer
CES
 Acoustical engineer
D2S International
 Building control
Seco

Category
Residential
 Works beginning date
24/04/2023
 Delivery
11/02/2025
 Works costs
13.405.000,00 EUR
 Flats number
27
 Number of bedrooms
36
 Floors
G+9
 Overground surface
5.624 m²
 Basement surface
3.074 m²

