



QUAI AU FOIN

Construction of a residential building consisting of 28 flats, 2 single-family houses and 22 parking spaces under a basement level

Demolition of the existing building and its basement and construction on the site of a residential building consisting of 28 flats, 2 single-family houses and 22 parking spaces under a basement level

Quai au Foin, 59-65 à 1000
Bruxelles

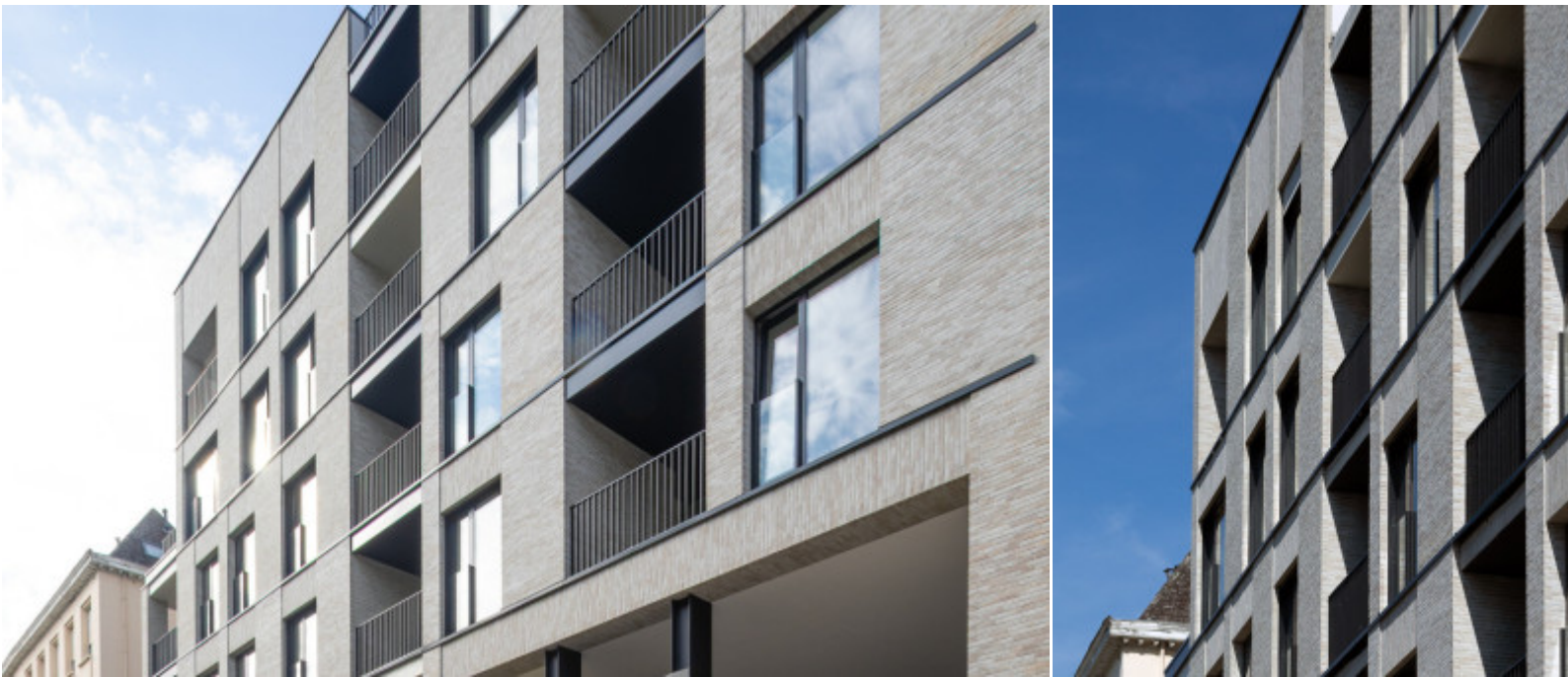

QUAI AU FOIN

Property Owner

E-maprod

Architect

Urban Platform

Structural engineer

ECM

Special engineer

Concept Control

Acoustical engineer

Acoustics Studies & Measurements

Building control

Socotec

PEB engineer

Concept Control

Category

Works beginning date

Delivery

Works costs

Flats number

Floors

Overground surface

Basement surface

Residential

06/03/2023

30/04/2025

6.852.224,00 EUR

28

G+6

2.815 m²

857 m²

